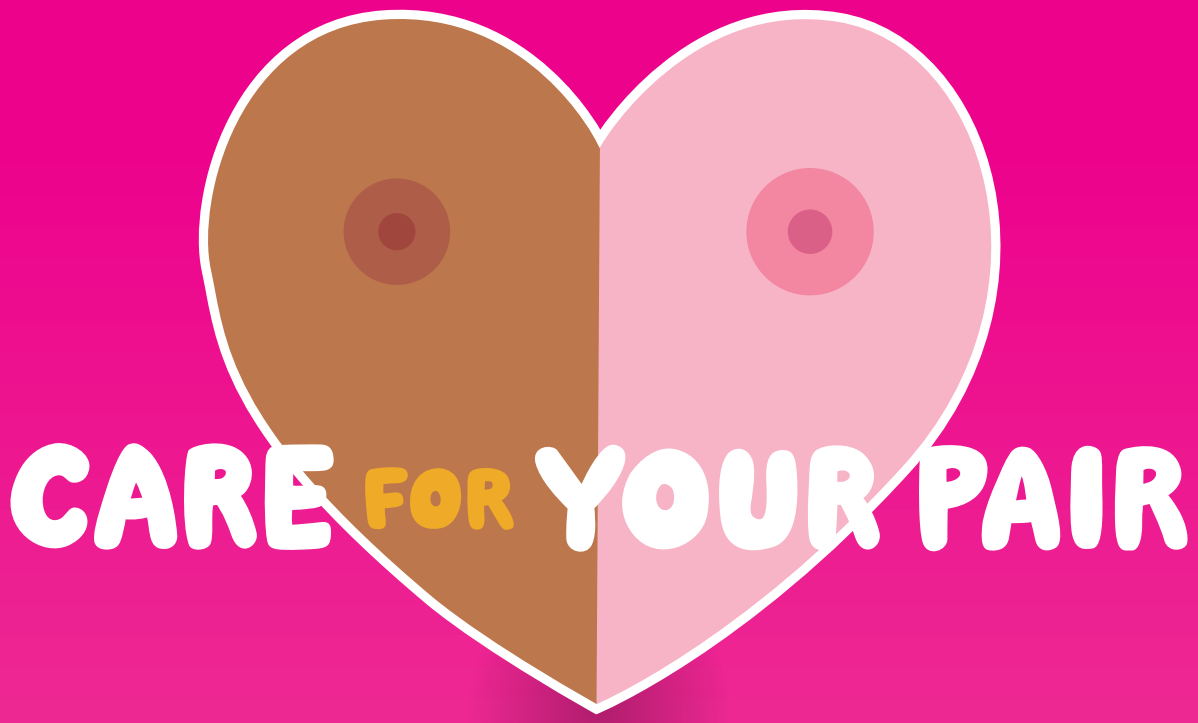

Early detection saves lives

Host a fundraiser this October to support breast cancer patients and their families across Ireland.

Find out more at:

cancer.ie/careforyourpair

CHY 5863 RCN 20009502

Kindly supported by

Centra
LIVE EVERY DAY

Irish Cancer Society